

YOUTH AREA

ADULT'S AREA

STAFF AREA

COMMUNITY

SUPPORT AREA

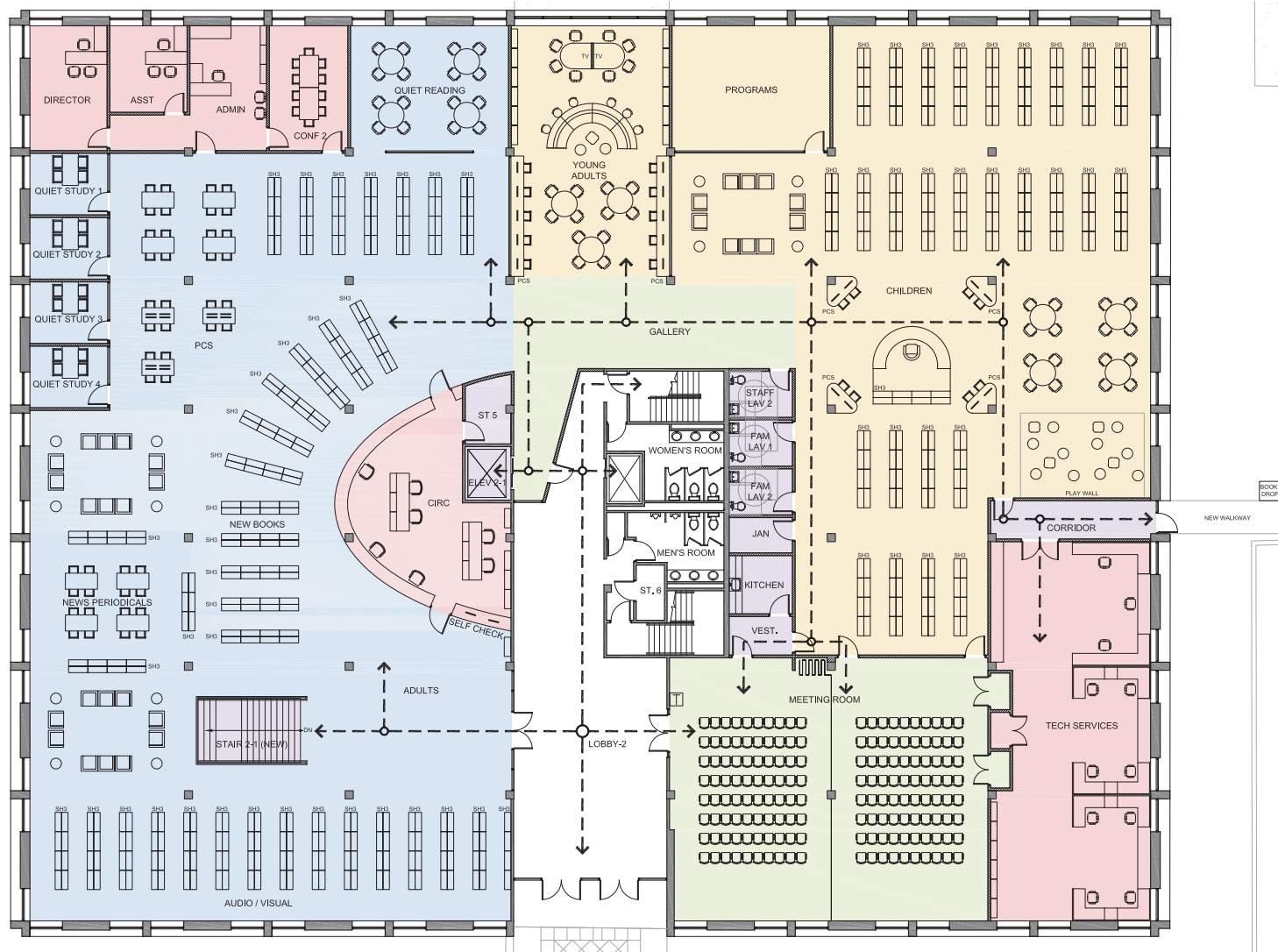

ADDITION AREA

RENOVATION AREA

NO WORK AREA

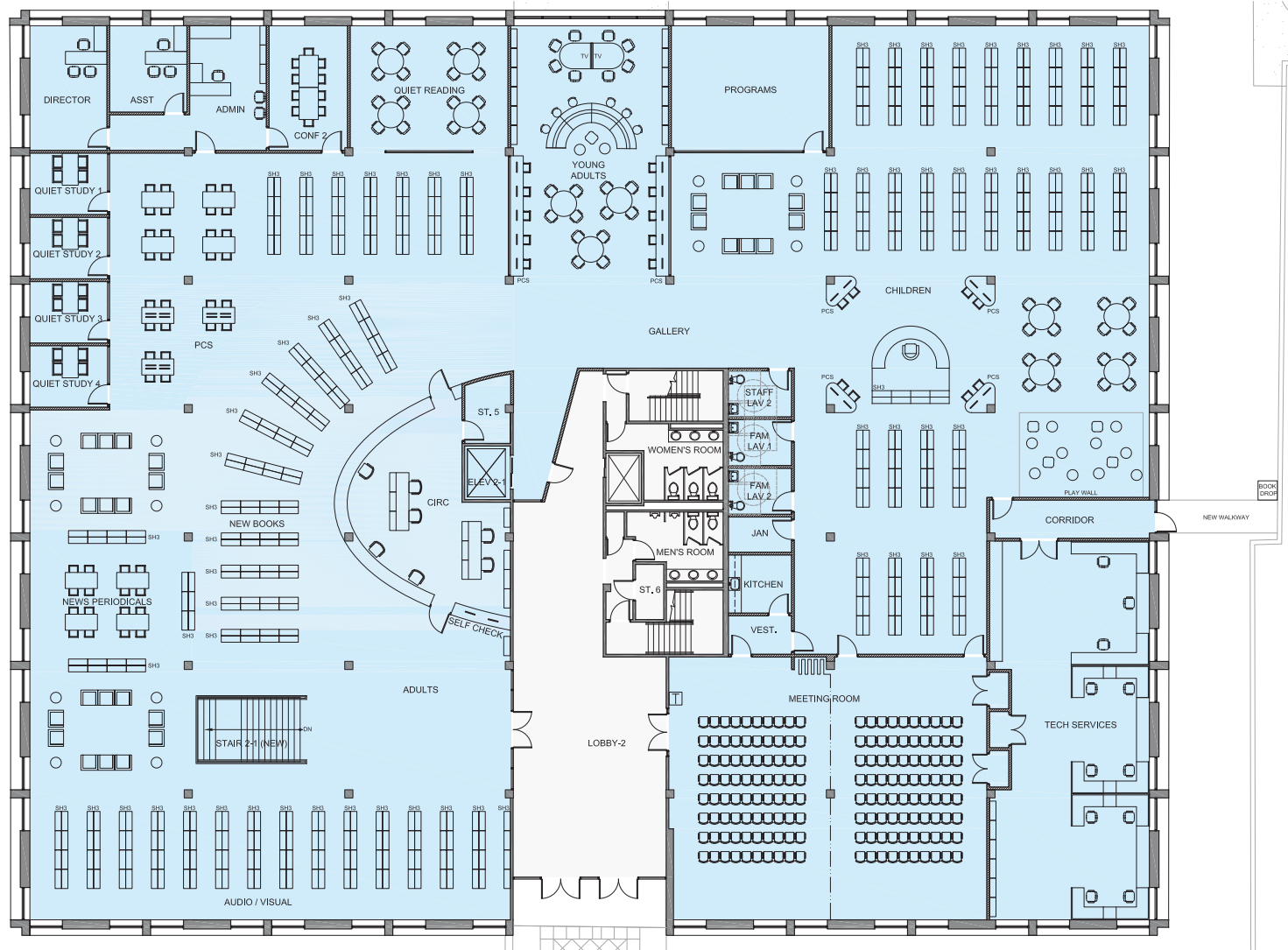

YOUTH AREA

ADULT'S AREA

STAFF AREA

COMMUNITY

SUPPORT AREA



ADDITION AREA

RENOVATION AREA

NO WORK AREA



The building entrance is accessed by a level pathway that was built up along the sloped site. Barrier-free parking is readily available, and the building is easily accessed by all. The existing entrance lobby is a large space that is to serve the future library as well as a upper floor current tenant. This lobby has two elevators, egress stairs and public restrooms. The intent is to preserve that arrangement except for one elevator that will be captured to exclusively serve the library.

The library will be spread out across the two assigned floors. The main floor level will house the circulation desk, popular materials, meeting spaces, young adults, children's services and staff offices. Patrons will be able to enter the library as well as the main meeting room directly from the lobby.

In addition to the use of one existing elevator dedicated for library patrons, a new open stair is to be cut into the structure as a direct link to the lower level. This lower level is envisioned as a quieter environment that will hold the main adult stacks and reference collection. This level leads to a unique outdoor patio that is being added to the building. The patio provides a wonderful green space for reading and socializing yet also serves as a required means of egress for the library.

At the start of the design process the architects met with staff, the director, and trustees to gather information and discuss the potential solution for such needs. Through this interaction and an understanding of the building's configuration, it was decided that a two-story concept was required to meet the library's needs. Several configurations were explored and the following design was agreed upon by all.

New energy efficient lighting and mechanical systems will be employed throughout the renovated spaces. Recycled and renewable materials will be incorporated throughout the space for function and as a learning tool.

Building Program – Area Summary

	Program	Proposed (Net Sq. Ft.)
Adults	New Books	5,038
	Audio/Visual	1,516
	News/Periodical	576
	PCs	346
	Adult Stacks	5,682
	Conference Room 1	295
	Quiet Study 1	116
	Quiet Study 2	116
	Quiet Study 3	116
	Quiet Study 4	116
	Quiet Reading	478
Total:		14,395

	Program	Proposed (Net Sq. Ft.)
Youth	Children's	5,071
	Young Adults	960
	Programs	478
Total:		6,509

	Program	Proposed (Net Sq. Ft.)
Staff	Staff	376
	Tech Services	1,401
	Director	233
	Assistant Director	162
	Administration	300
	Staff Lounge	220
	Circulation	660
	Conference Room 2	237
Total:		3,589

	Program	Proposed (Net Sq. Ft.)
Community	Meeting Room	2,013
	Gallery	751
	New Outdoor Reading	1,450
	Total (Not Including Outdoor Reading):	2,764

West Orange Public Library Building Program

	Program	Proposed (Net Sq. Ft.)
Support	Stair 1-1 (New)	222
	Stair 2-1 (New)	182
	Elevator 1-1	60
	Elevator 2-1	60
	Lobby 1	164
	Vestibule	58
	Corridor	152
	Staff Lav. 1	117
	Staff Lav. 2	70
	Family Lav. 1	70
	Family Lav. 2	70
	Janitor	54
	Kitchen	89
	Storage 1	323
	Storage 2	37
	Storage 3	55
	Storage 4	171
	Storage 5	70
	Total:	2,024
	Total Net Square Feet:	29,281
	Total Gross Square Feet:	30,538



1 Table of Contents

Project Goal & Method of Approach	1.1
Findings & Recommendations	1.2

2 Wayfinding/Signage

Wayfinding/Signage System	2.1
Sign Diagram	2.2
Proposed Signs	2.3, 2.4 2.5, 2.6

3 Building Plans

Existing Plans	3.1, 3.2
Proposed Plans	3.3, 3.4



Wayfinding/Signage System

West Orange Public Library Wayfinding Study

arcari iovino
+ ARCHITECTS PC

Wayfinding/Signage System

2.1

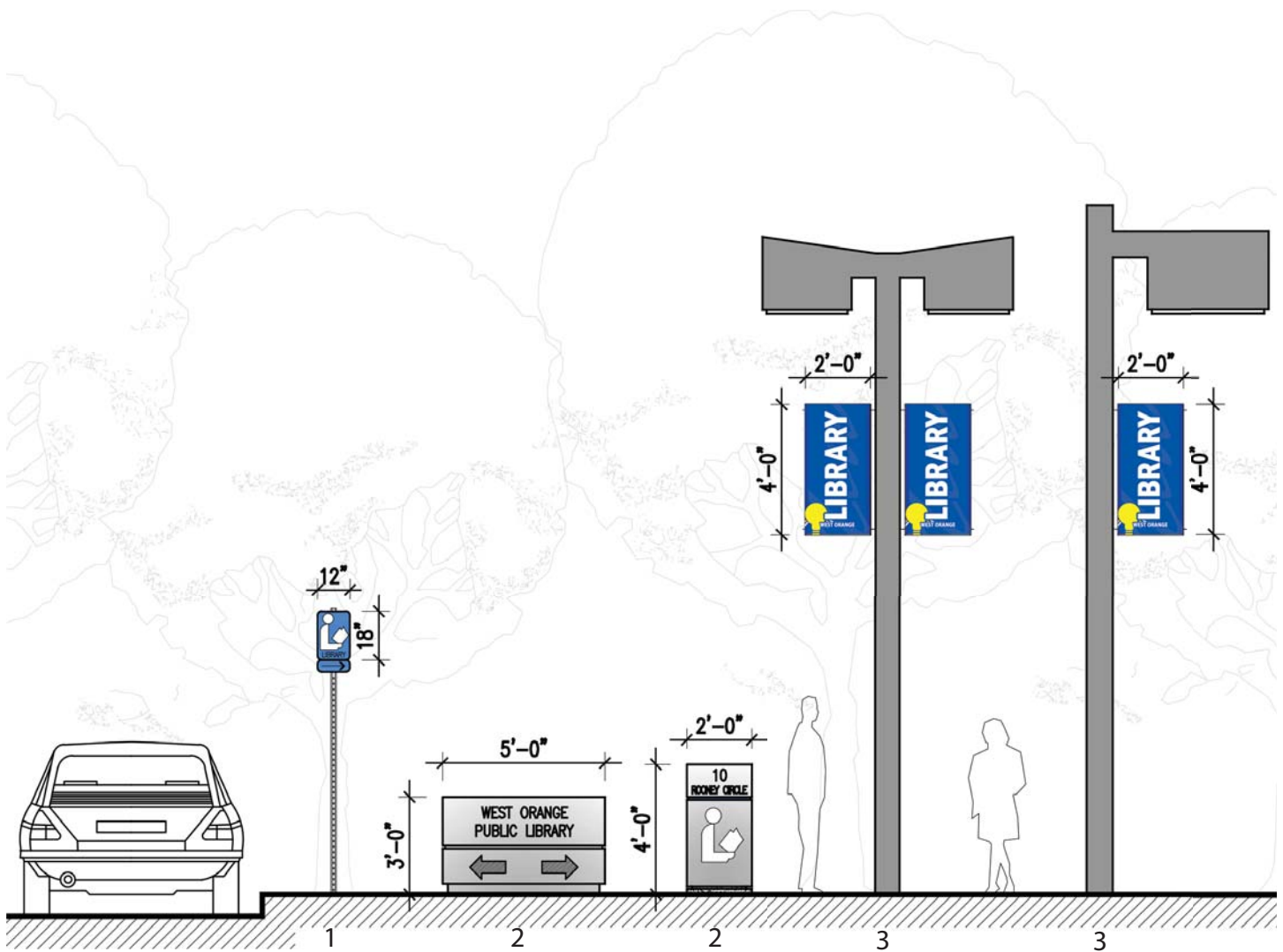

PROPOSED WEST ORANGE PUBLIC LIBRARY WAYFINDING & SIGNAGE SYSTEM

Signage Diagram

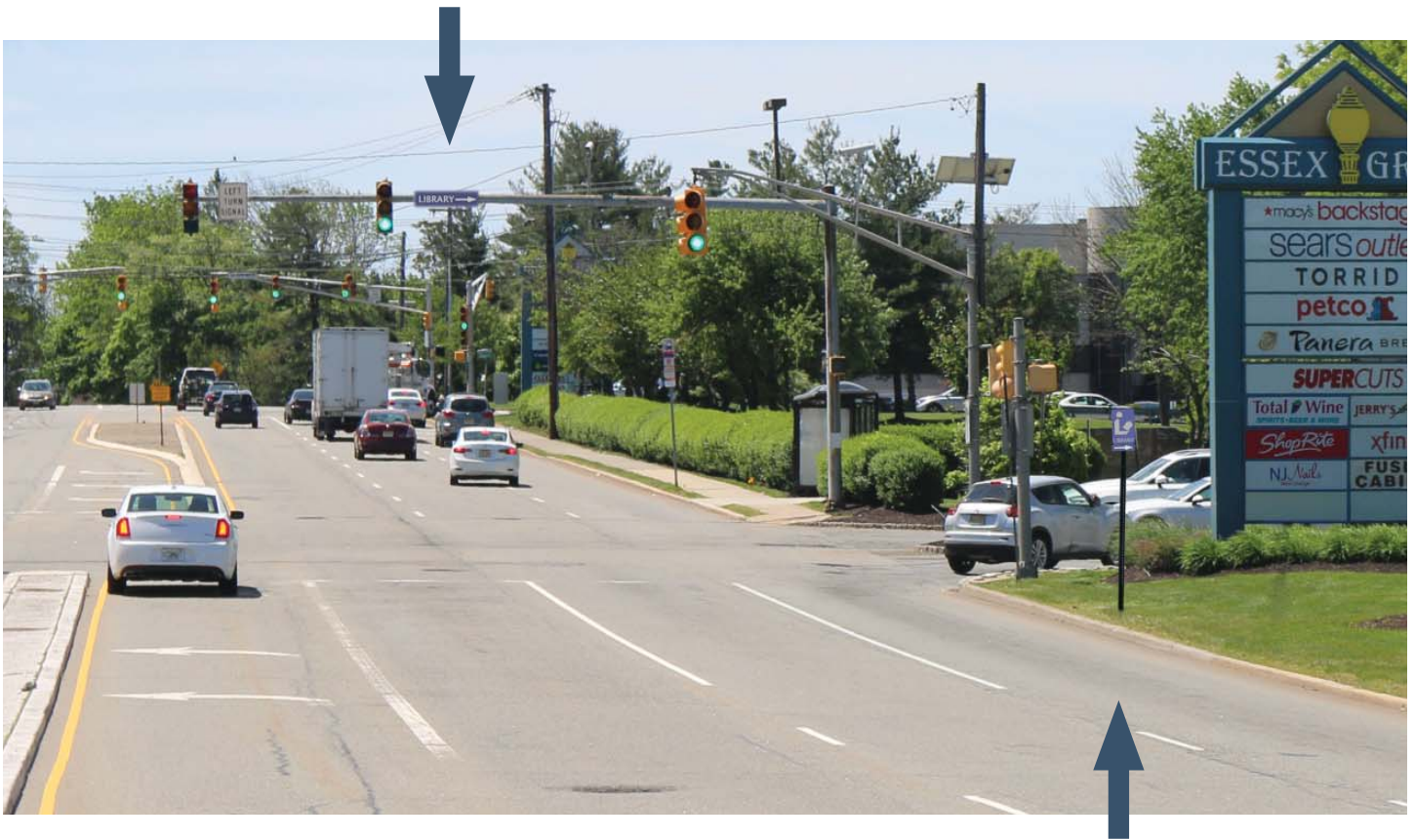

A1 New Signage Prospect Ave Off Route 280



A2 New Signage Rooney Circle Off Prospect Ave



A3 New Signage Executive Drive/Rooney Circle

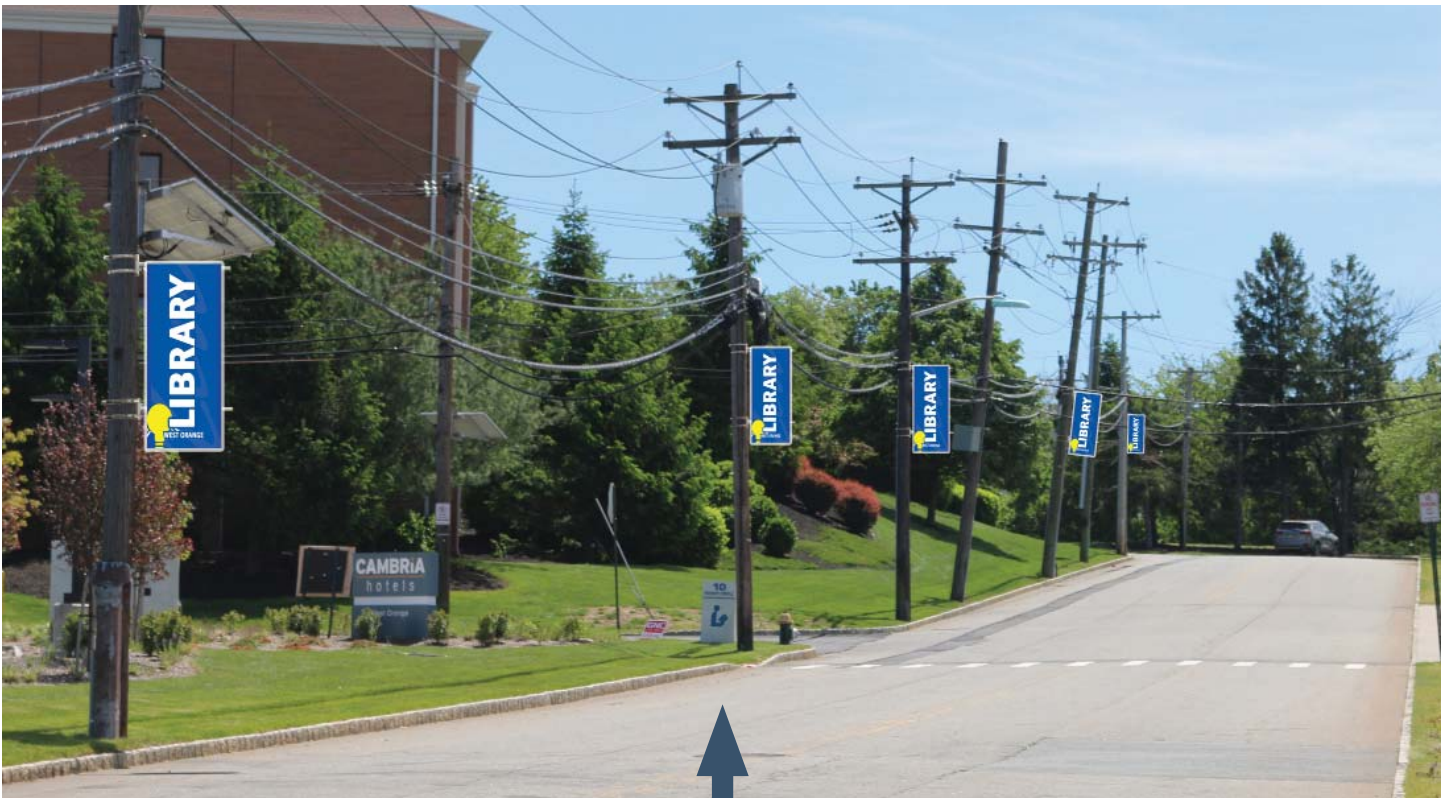

A4 New Signage at 10 Rooney Circle



A5 New Signage at 10 Rooney Circle



A6 New Signage at 10 Rooney Circle



A7 New Signage at 10 Rooney Circle



A8 New Signage Executive Road Library Entrance